

Peuplades II
pour violon solo

Gilles Raynal 1993

mf *mf* *poco riten.* *ad lib.*

a tempo

mp *mp* *crescendo* *p* *p* *crescendo*

molto *crescendo* *sostenuto*

mf *f* *poco riten.*

$\text{♩} = 63$ 7''

senza vibrato pizz

pp poco crescendo *mp* *mf* *p* *crescendo* *molto* *sfp*

ad lib *poco riten.* *sostenuto*

p sub. *poco crescendo* *p crescendo*

legato espressivo

poco accel. *4/5 ad lib*

p *p* *p* *p* *pp cresc.(poco)*

à la pointe ≡

p cresc.

loco

poco accel.

3 5 6 5

molto crescendo

espressivo

sfp *p* *mp* *cresc.* *molto cresc.*

mp subito *mf* *tr* *poco riten.*

poco riten. *crescendo* *mp* *crescendo* *molto crescendo*

8

Piu mosso *legato espres.*

p *poco crescendo* *p* *sub.*

p sub. *poco crescendo* *crescendo poco a poco* *crescendo*

ff *bene marcato* *8va*

8va *8va* *8va* *8va*

8^{va}

poco riten. *loco* *molto decrescendo*

ad lib.

pp *sf* *p*

p subito *gliss. sf*

pp subito *sfp* *sfp* *mf* *mf* *p subito* *tasto*

ponticello poco a poco

3

ordin.

p subito > > > > *sf sf*

mf sf > > *sf* gliss. *sf sempre sfp f*

ponticello poco a poco sostenuto espressivo 3

ordin.

pp

> > > *p subito* > > > *sf*

ppp

poco crescendo

♩ = 132

spicc.

3

3

3

piu mosso

3

p

pizz *mf*

sempre Pizz

arco

3

3

3

3

tr

tr

tr

tr

mf

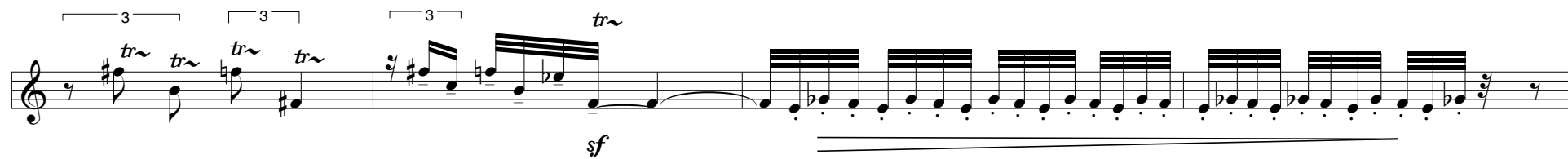

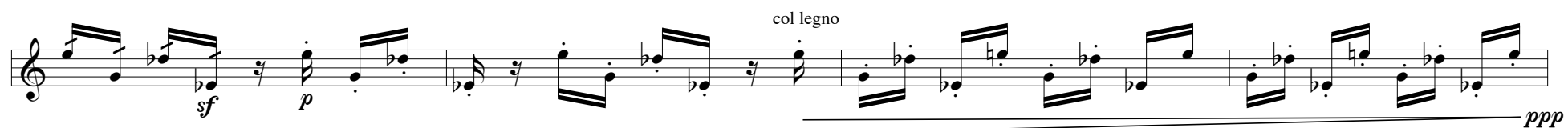

à la corde

mf

mf

subito

mf

mf

molto crescendo

ff

mf

ff

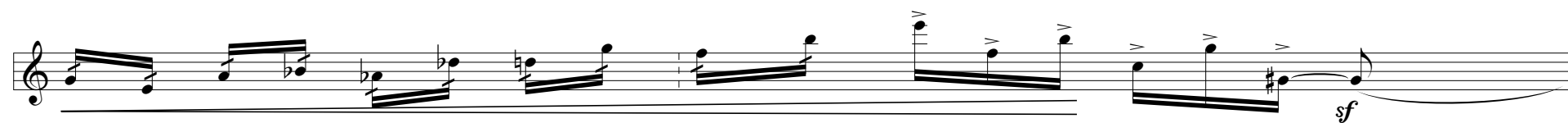
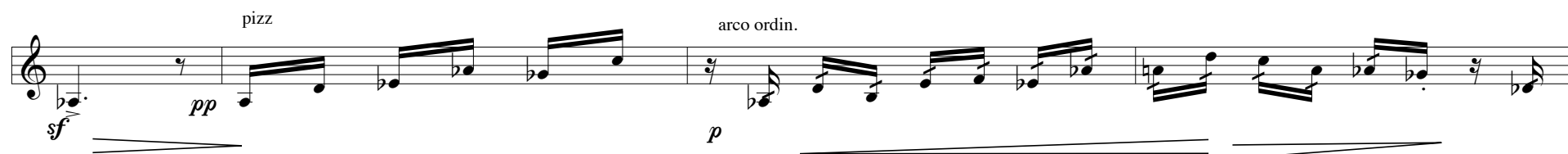
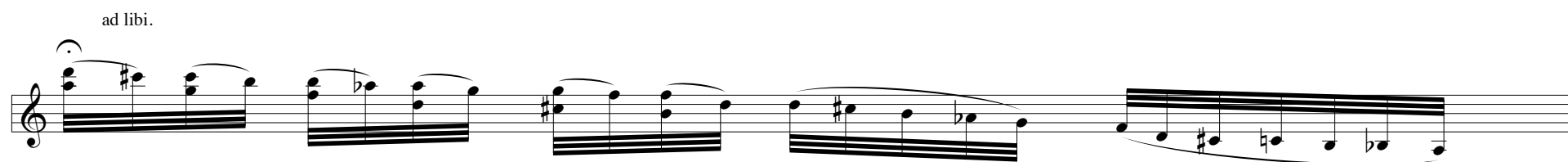

LENT

mp

pp

3

3

piu mosso

5

a tempo

a tempo

3

3

3

3

poco riten.

3

