

PEUPLADES III

Gilles Raynal 2004

pour Clarinette sib

♩ = 132

(1) Sur un doigté de ré
+ clé n° 10

(2) Sur un doigté de ré
+ clés n° 10 et 11

Chantée (+ sur hum)

pp *ppp*

pp *ppp*

ppp

mp

Improvisation libre sur la#

Variations de timbres et d'intentions

variations de hauteurs 1/3 de ton inférieur et supérieur

perdendosi

p voix *p* voix

13 13 3

ppp *sfz*

molto piu mosso

en slaps

note chantée jouée

A tempo (1) (2)

3 6 3 3 6

ppp

6 3 3 6 6 6

3 3 3 6 3 3 6

mf *p subito* *mp*

tr tr

Sons fendus violents et déchirés
harmoniques sur les fondamentales indiquées

3 3 6

ff gliss

Sons fendus violents et déchirés

molto piu mosso

ff

Sur un doigté de si grave
+ clés n° 1, 4 et 9

A tempo

pp

mf

ad lib

p

----- .Altez librement avec des harmoniques audibles pour a) et b)

(a) (b) (n) (b) (a) (b) (n)

ppp

- a) Sur un sib grave sans le pouce
- b) Sur un si grave sans le pouce + clé de 12
- n) Normal

En trillant avec la clé A
et en bouchant tous les anneaux sauf le pouce

doigté de do # clairon
sans l'annulaire gauche

doigté de sol clairon
sans le majeur gauche

doigté de sol# clairon
sans l'index gauche

tr 

pp

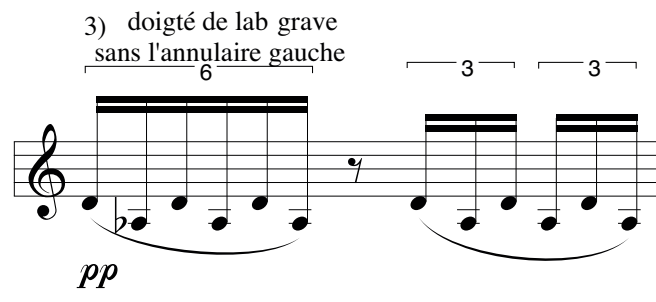
3) doigté de lab grave sans l'annulaire gauche 

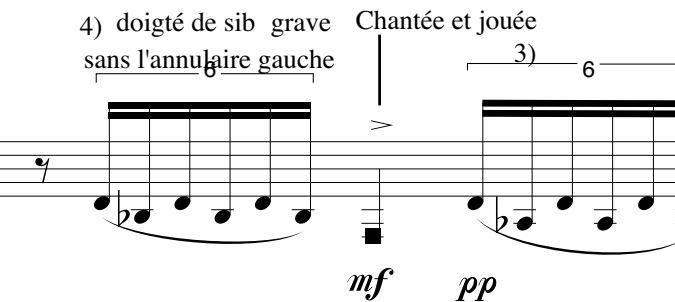
4) doigté de sib grave sans l'annulaire gauche 

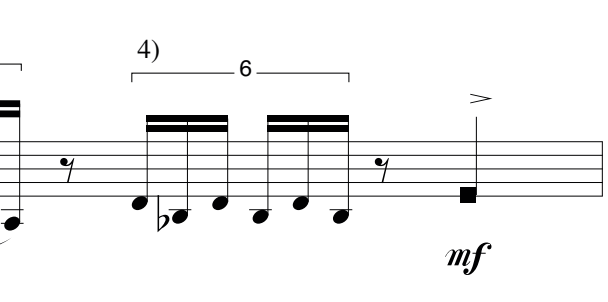
Chantée et jouée 

pp *mf* *pp* *mf*

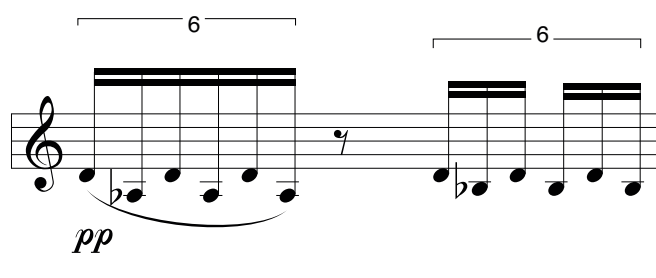

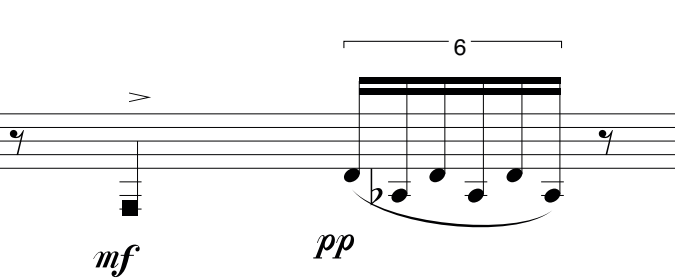

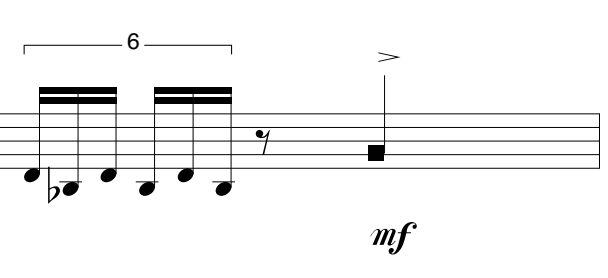

pp *mf* *pp* *mf*

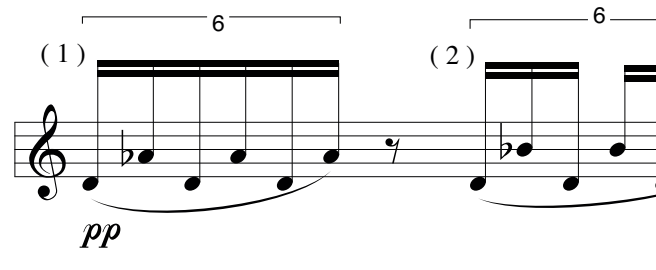
(1) 

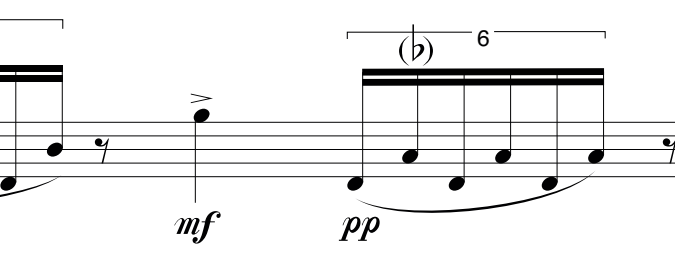
(2) 

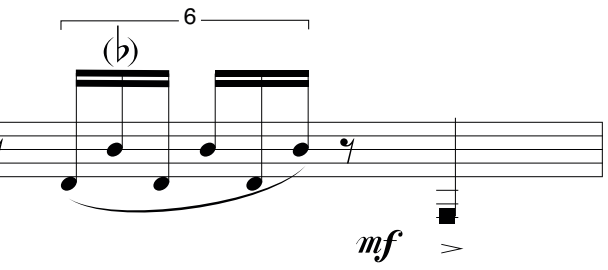

pp *mf* *pp* *mf*

pp mf p mf

6 6 6 6

tr p ff

A tempo giusto

6 6 6

f

6 6 6

mf p dolce ppp

long

♩ = 40

ppp *p* *pp* *mp*

3 3 3

mp *pp* *p* *ppp*

pp *mp* *p* *mf*

5 5

mf *p* *mp* *pp* *p*

9

9

5

fff *ff* *fff*

accel.

5

F *ff*

6

6

fff

SUBITO

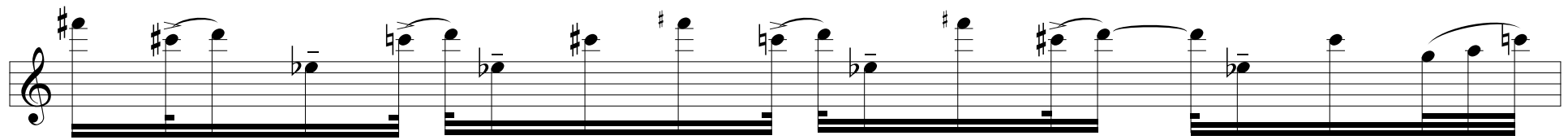
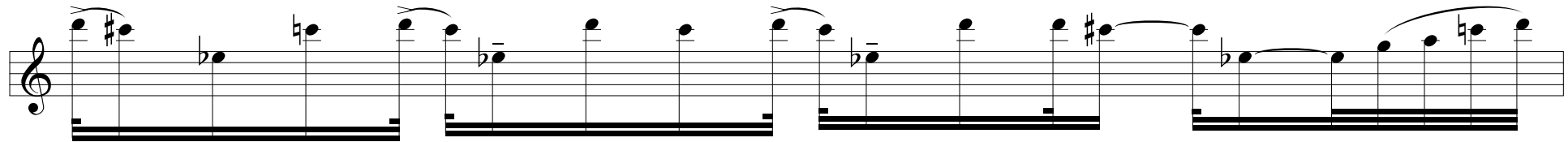
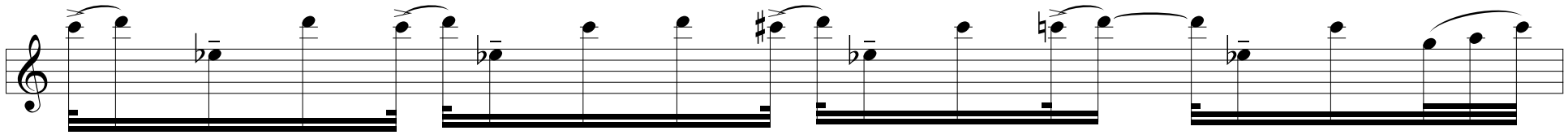
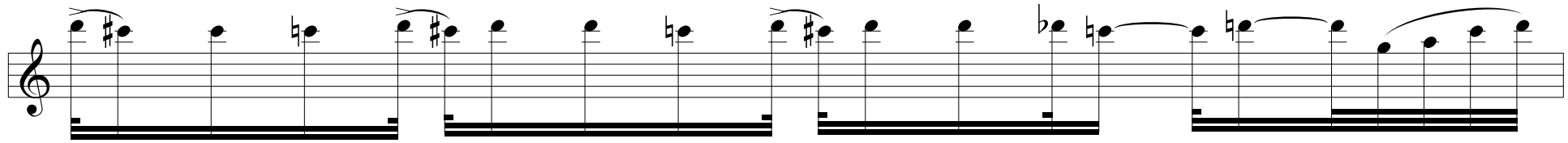

piano subito poco piu mosso

pp

pp — *mp*

pp — *mp*

pp — *mp*

pp — *mp*

